

1A. Block Bb in Whole Notes

Single-measure rest in 4/4 time, followed by whole notes for the block Bb scale: Bb, C, D, Eb, F, G, A, Bb.

1B. Block Bb in Half Notes

Single-measure rest in 4/4 time, followed by half notes for the block Bb scale: Bb, C, D, Eb, F, G, A, Bb.

2A. Concert F Remington in Whole Notes

2B. Concert F Remington in Half Notes

3. Concert Bb Remington in Half Notes

4. Offset Scale Long Tones

87

Play your lowest note

5A. Flexibility (Brass Lip Slur)

104

5B. Flexibility Long Tones

Adjust lips and air speed to reach higher octave

119

6. Legato Articulation Exercise

7. Rhythmic Articulation Study

8. Chromatic Scale in Quarter Notes

9. Chromatic Scale in Triplets

10. Concert Bb Major in Thirds

11. Concert Bb Interval Study

12. Five Note Technique Exercise

13. Concert Ab Tetrachord Study

14. Concert Bb Arpeggio Study

15. Chorale: Amazing Grace

Warm Ups and FUNdamentals

1A. Block Bb in Whole Notes

1B. Block Bb in Half Notes

2A. Concert F Remington in Whole Notes

2B. Concert F Remington in Half Notes

3. Concert Bb Remington in Half Notes

4. Offset Scale Long Tones

87

Play your lowest note

5A. Flexibility (Brass Lip Slur)

104

5B. Flexibility Long Tones

119

6. Legato Articulation Exercise

7. Rhythmic Articulation Study

8. Chromatic Scale in Quarter Notes

9. Chromatic Scale in Triplets

10. Concert Bb Major in Thirds

11. Concert Bb Interval Study

12. Five Note Technique Exercise

13. Concert Ab Tetrachord Study

14. Concert Bb Arpeggio Study

15. Chorale: Amazing Grace

Warm Ups and FUNdamentals

1A. Block Bb in Whole Notes

1B. Block Bb in Half Notes

2A. Concert F Remington in Whole Notes

39

2B. Concert F Remington in Half Notes

61

3. Concert Bb Remington in Half Notes

4. Offset Scale Long Tones

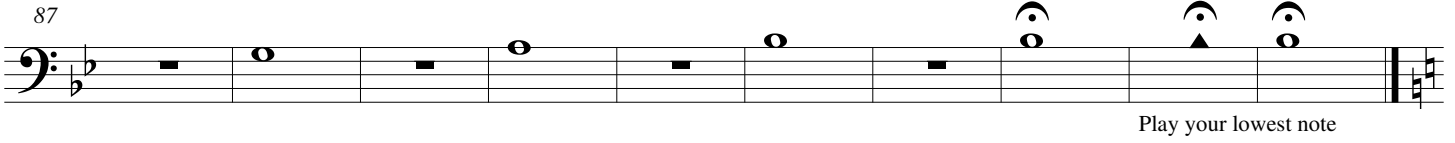
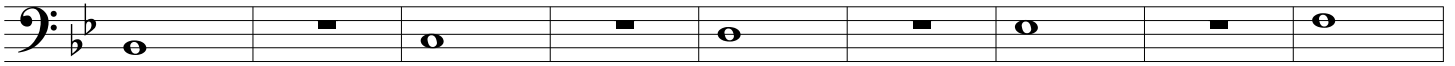

5A. Flexibility (Brass Lip Slur)

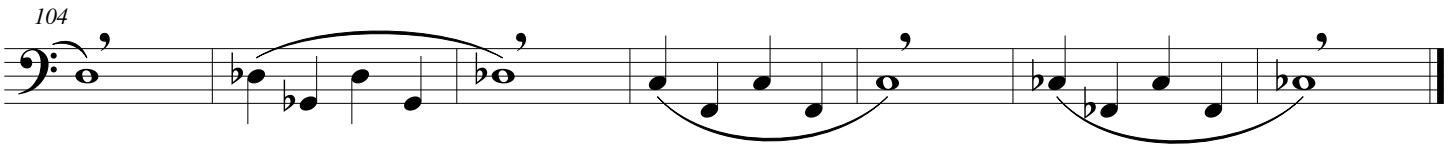

5B. Flexibility Long Tones

6. Legato Articulation Exercise

7. Rhythmic Articulation Study

8. Chromatic Scale in Quarter Notes

9. Chromatic Scale in Triplets

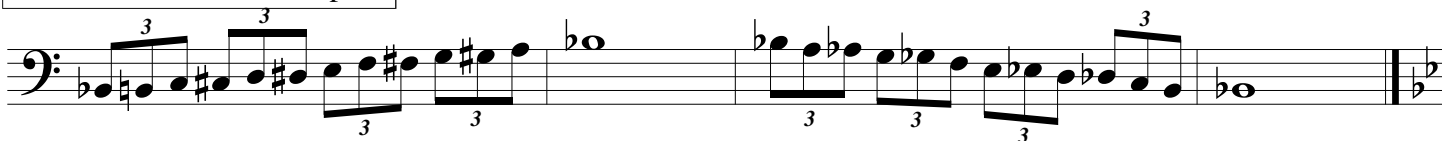

10. Concert Bb Major in Thirds

11. Concert Bb Interval Study

12. Five Note Technique Exercise

13. Concert Ab Tetrachord Study

14. Concert Bb Arpeggio Study

15. Chorale: Amazing Grace

Warm Ups and FUNdamentals

1A. Block Bb in Whole Notes

1B. Block Bb in Half Notes

2A. Concert F Remington in Whole Notes

2B. Concert F Remington in Half Notes

3. Concert Bb Remington in Half Notes

4. Offset Scale Long Tones

5A. Flexibility (Brass Lip Slur)

5B. Flexibility Long Tones

6. Legato Articulation Exercise

7. Rhythmic Articulation Study

8. Chromatic Scale in Quarter Notes

9. Chromatic Scale in Triplets

10. Concert Bb Major in Thirds

11. Concert Bb Interval Study

12. Five Note Technique Exercise

13. Concert Ab Tetrachord Study

14. Concert Bb Arpeggio Study

15. Chorale: Amazing Grace

1A. Block Bb in Whole Notes

1B. Block Bb in Half Notes

2A. Concert F Remmington in Whole Notes

2B. Concert F Remmington in Half Notes

3. Concert Bb Remmington in Half Notes

4. Offset Scale Long Tones

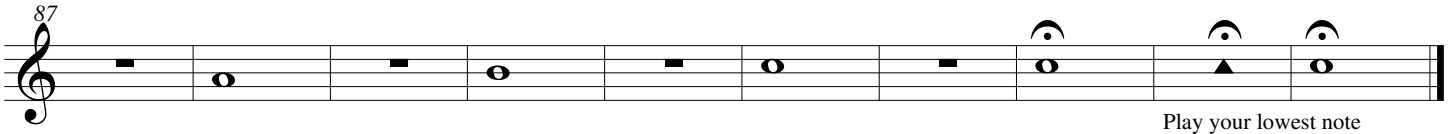
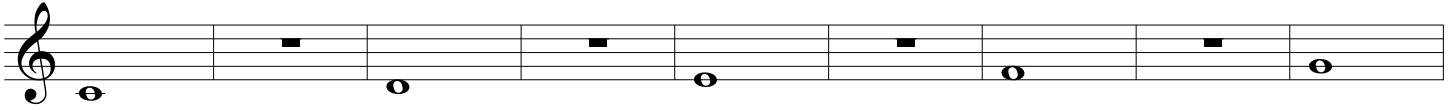

5A. Flexibility (Brass Lip Slur)

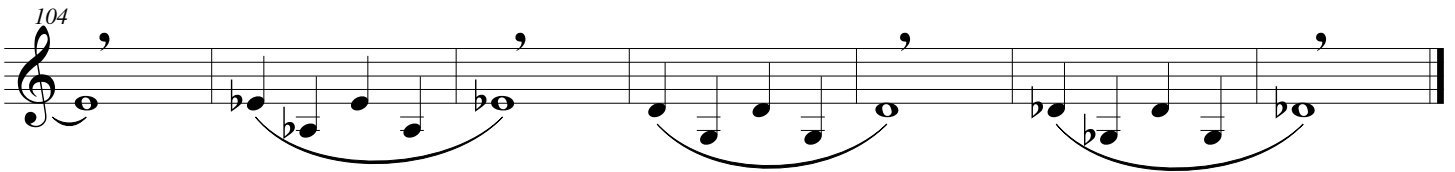
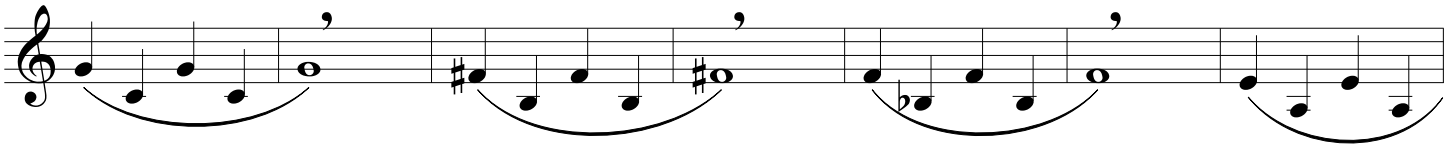

5B. Flexibility Long Tones

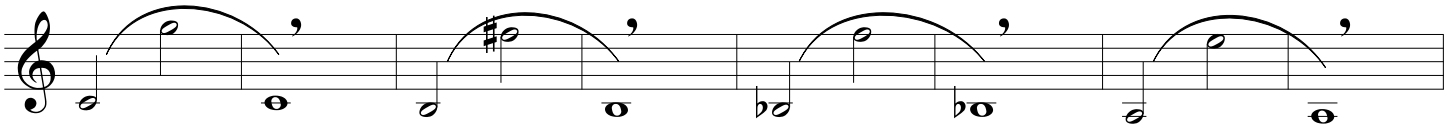

Finger lower note, then add register key to reach higher note.

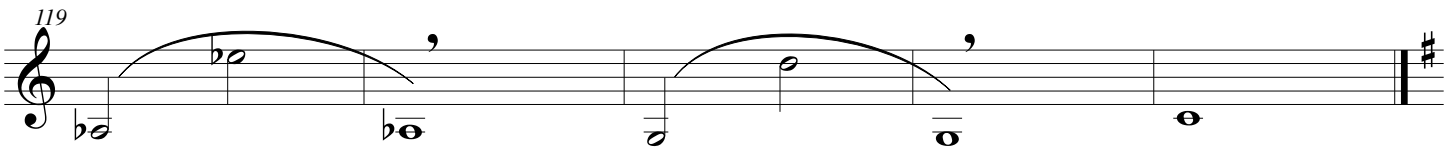

6. Legato Articulation Exercise

7. Rhythmic Articulation Study

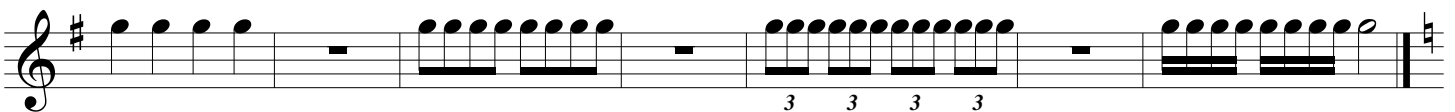

8. Chromatic Scale in Quarter Notes

9. Chromatic Scale in Triplets

10. Concert Bb Major in Thirds

11. Concert Bb Interval Study

12. Five Note Technique Exercise

13. Concert Ab Tetrachord Study

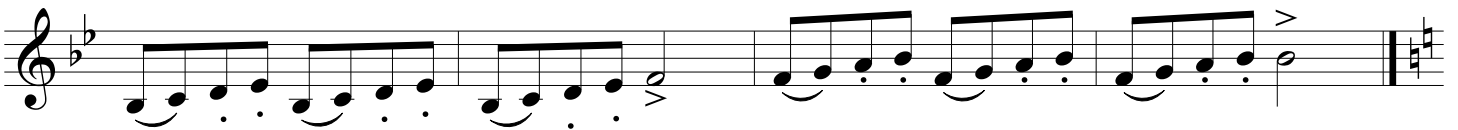

14. Concert Bb Arpeggio Study

15. Chorale: Amazing Grace

Warm Ups and FUNdamentals

1A. Block Bb in Whole Notes

1B. Block Bb in Half Notes

2A. Concert F Remmington in Whole Notes

2B. Concert F Remmington in Half Notes

3. Concert Bb Remmington in Half Notes

4. Offset Scale Long Tones

87

Play your lowest note

5A. Flexibility (Brass Lip Slur)

104

5B. Flexibility Long Tones

119

6. Legato Articulation Exercise

7. Rhythmic Articulation Study

8. Chromatic Scale in Quarter Notes

9. Chromatic Scale in Triplets

10. Concert Bb Major in Thirds

11. Concert Bb Interval Study

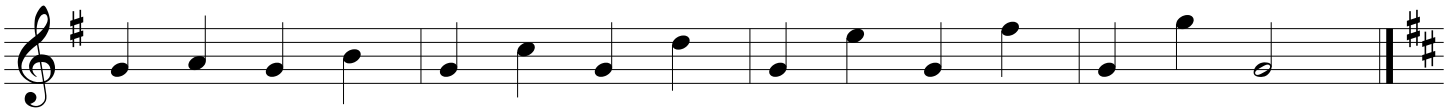

12. Five Note Technique Exercise

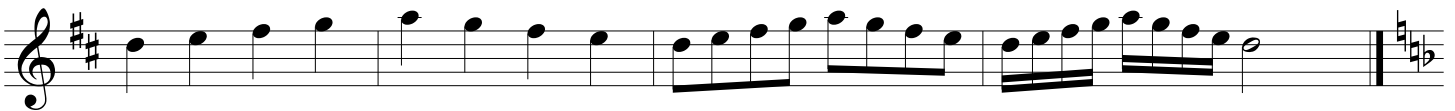

13. Concert Ab Tetrachord Study

14. Concert Bb Arpeggio Study

15. Chorale: Amazing Grace

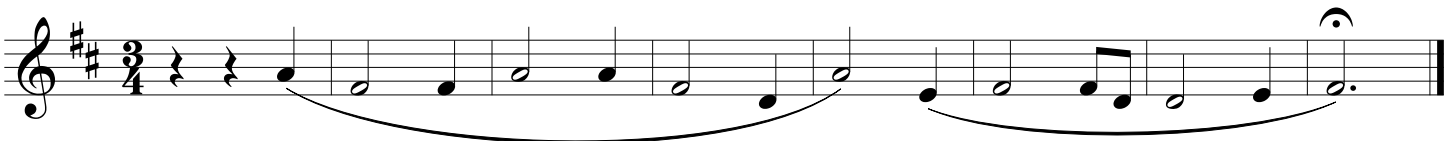

Warm Ups and FUNdamentals

1A. Block Bb in Whole Notes

1B. Block Bb in Half Notes

2A. Concert F Remington in Whole Notes

2B. Concert F Remington in Half Notes

3. Concert Bb Remington in Half Notes

4. Offset Scale Long Tones

87

Play your lowest note

5A. Flexibility (Brass Lip Slur)

104

5B. Flexibility Long Tones

119

6. Legato Articulation Exercise

7. Rhythmic Articulation Study

3 3 3 3

8. Chromatic Scale in Quarter Notes

9. Chromatic Scale in Triplets

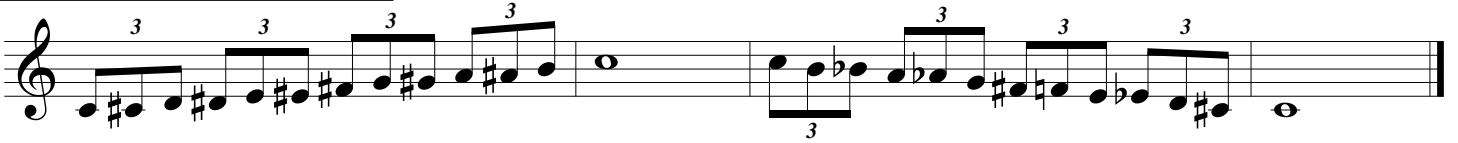

10. Concert Bb Major in Thirds

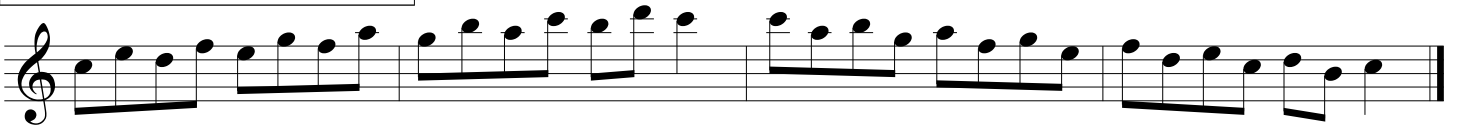

11. Concert Bb Interval Study

12. Five Note Technique Exercise

13. Concert Ab Tetrachord Study

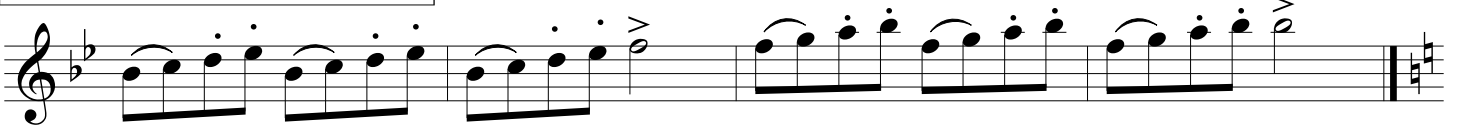

14. Concert Bb Arpeggio Study

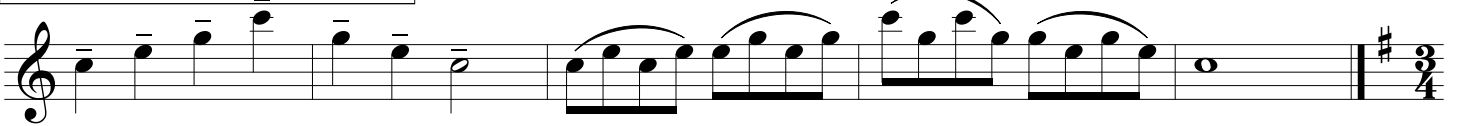

15. Chorale: Amazing Grace

Warm Ups and FUNdamentals

1A. Block Bb in Whole Notes

1B. Block Bb in Half Notes

2A. Concert F Remington in Whole Notes

2B. Concert F Remington in Half Notes

3. Concert Bb Remington in Half Notes

4. Offset Scale Long Tones

87

Play your lowest note

5A. Flexibility (Brass Lip Slur)

104

5B. Flexibility Long Tones

119

6. Legato Articulation Exercise

7. Rhythmic Articulation Study

3 3 3 3

8. Chromatic Scale in Quarter Notes

9. Chromatic Scale in Triplets

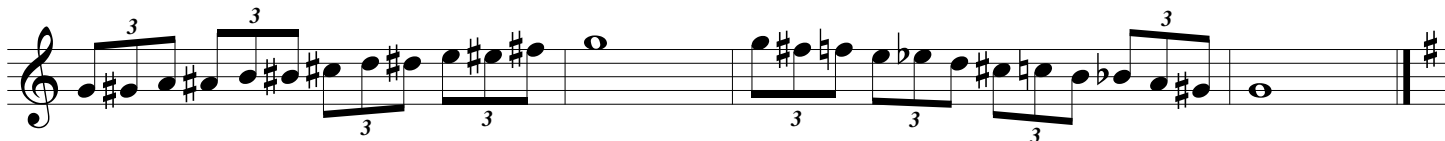

10. Concert Bb Major in Thirds

11. Concert Bb Interval Study

12. Five Note Technique Exercise

13. Concert Ab Tetrachord Study

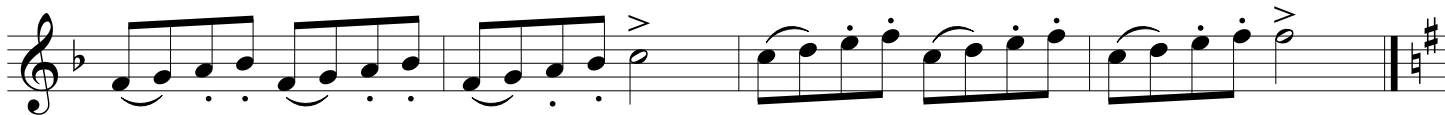

14. Concert Bb Arpeggio Study

15. Chorale: Amazing Grace

1A. Block Bb in Whole Notes

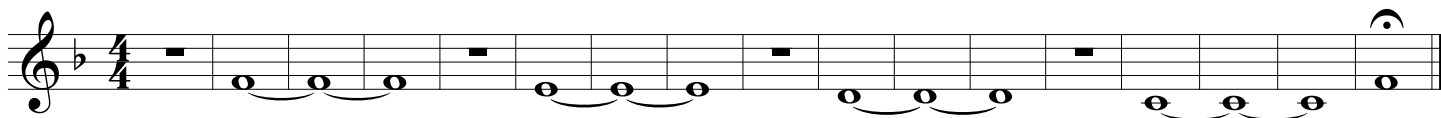

1B. Block Bb in Half Notes

2A. Concert F Remington in Whole Notes

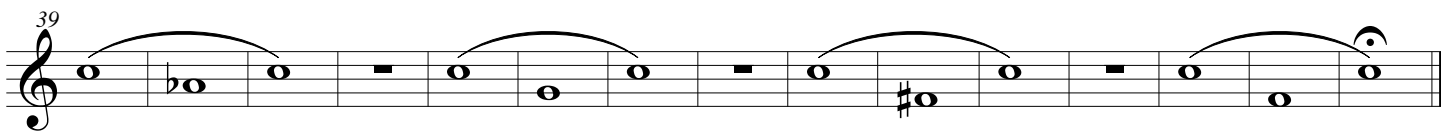

2B. Concert F Remington in Half Notes

3. Concert Bb Remington in Half Notes

4. Offset Scale Long Tones

87
Play your lowest note

5A. Flexibility (Brass Lip Slur)

T Open T2 T1 T12
104 T23 Open 2

5B. Flexibility Long Tones

119

6. Legato Articulation Exercise

7. Rhythmic Articulation Study

8. Chromatic Scale in Quarter Notes

9. Chromatic Scale in Triplets

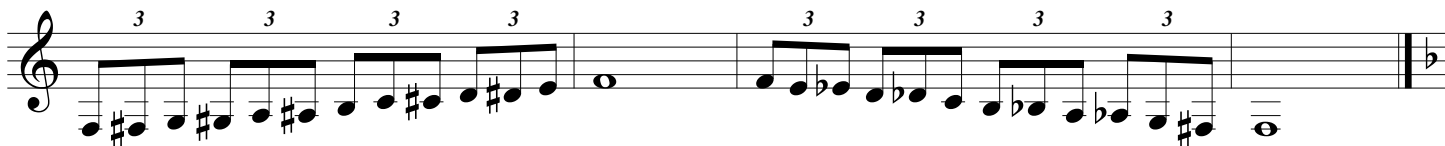

10. Concert Bb Major in Thirds

11. Concert Bb Interval Study

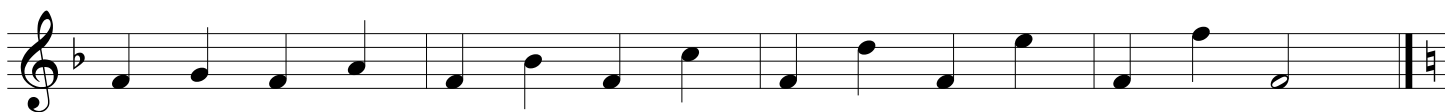

12. Five Note Technique Exercise

13. Concert Ab Tetrachord Study

14. Concert Bb Arpeggio Study

15. Chorale: Amazing Grace

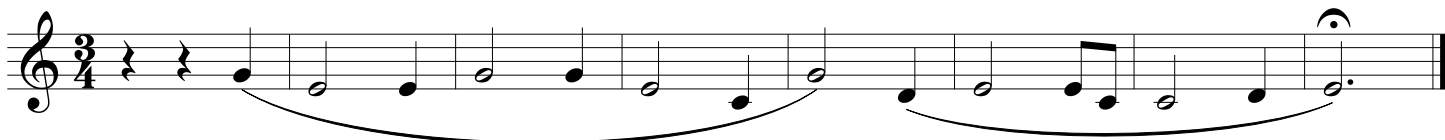

Warm Ups and FUNdamentals

1A. Block Bb in Whole Notes

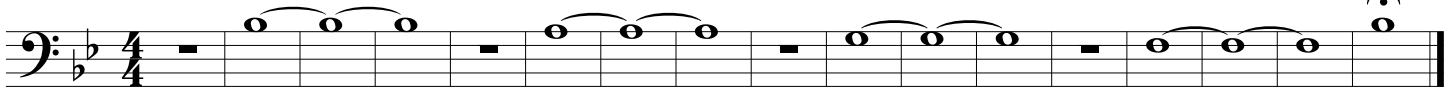

1B. Block Bb in Half Notes

2A. Concert F Remington in Whole Notes

2B. Concert F Remington in Half Notes

3. Concert Bb Remington in Half Notes

4. Offset Scale Long Tones

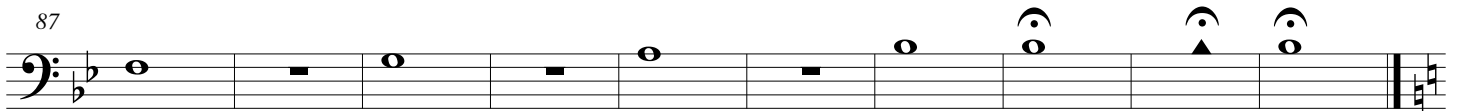
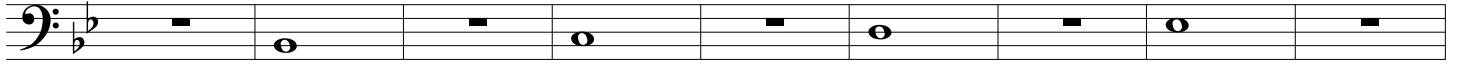

Play your lowest note

5A. Flexibility (Brass Lip Slur)

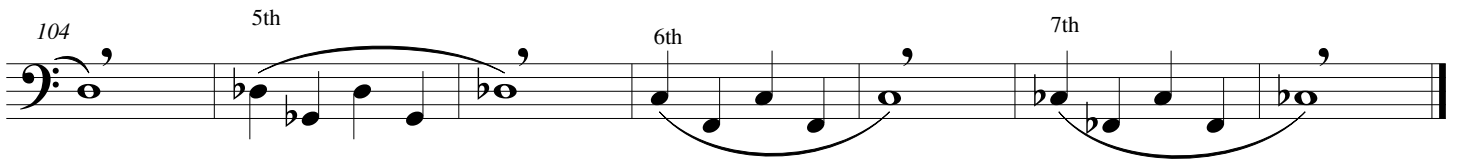
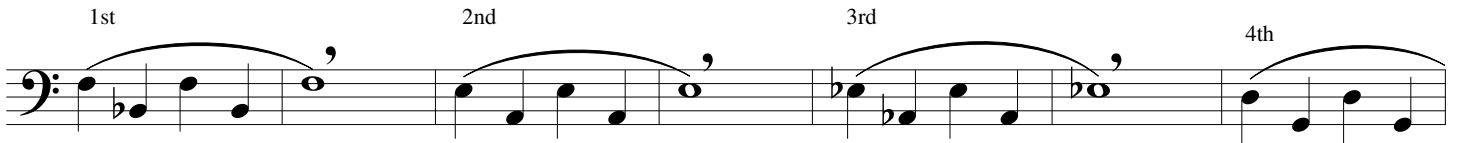

5B. Flexibility Long Tones

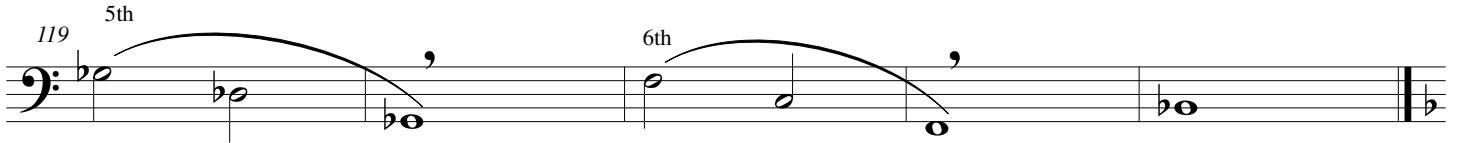

6. Legato Articulation Exercise

7. Rhythmic Articulation Study

8. Chromatic Scale in Quarter Notes

9. Chromatic Scale in Triplets

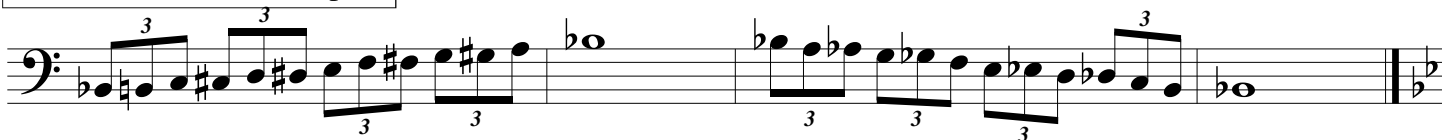

10. Concert Bb Major in Thirds

11. Concert Bb Interval Study

12. Five Note Technique Exercise

13. Concert Ab Tetrachord Study

14. Concert Bb Arpeggio Study

15. Chorale: Amazing Grace

Warm Ups and FUNdamentals

1A. Block B \flat in Whole Notes

1B. Block B \flat in Half Notes

2A. Concert F Remington in Whole Notes

39

2B. Concert F Remington in Half Notes

61

3. Concert B \flat Remington in Half Notes

4. Offset Scale Long Tones

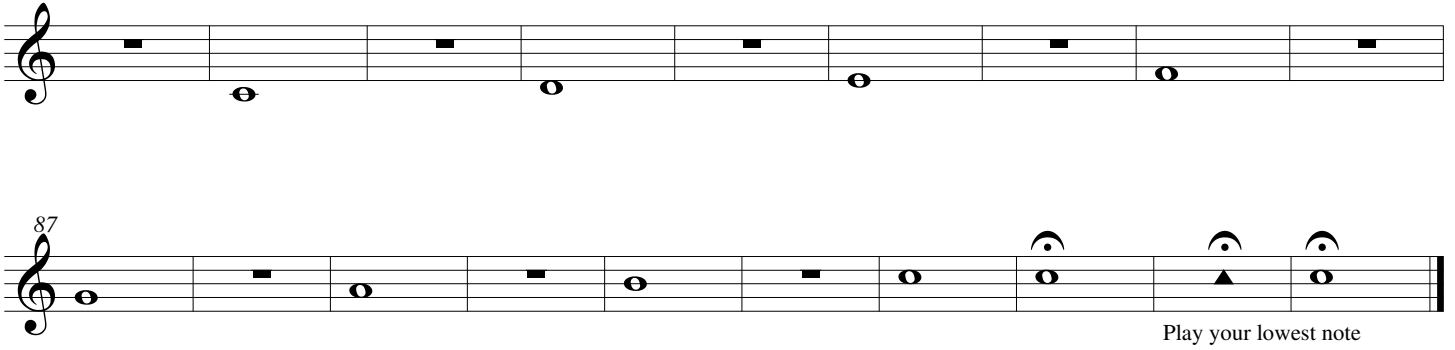

5A. Flexibility (Brass Lip Slur)

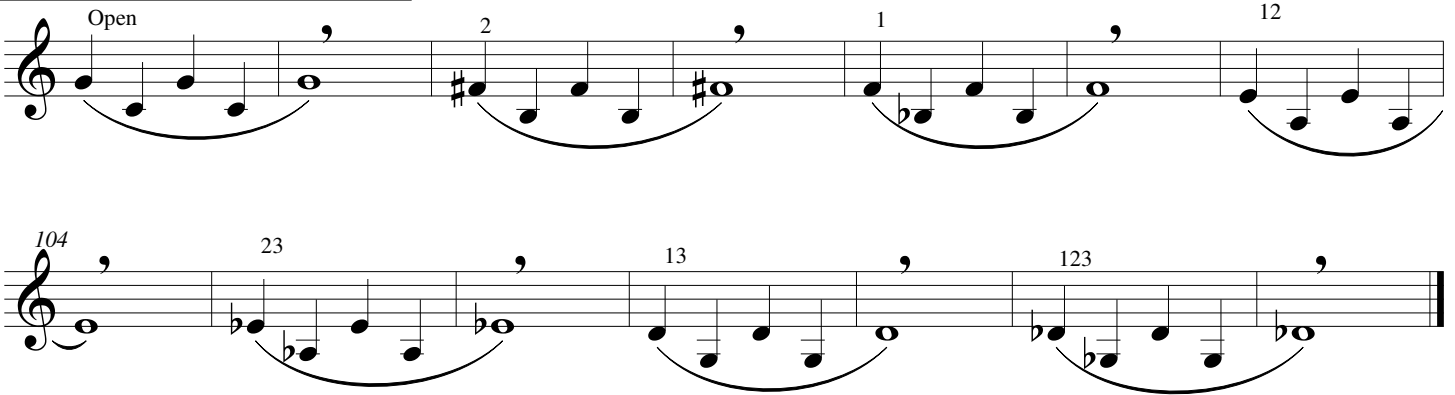

5B. Flexibility Long Tones

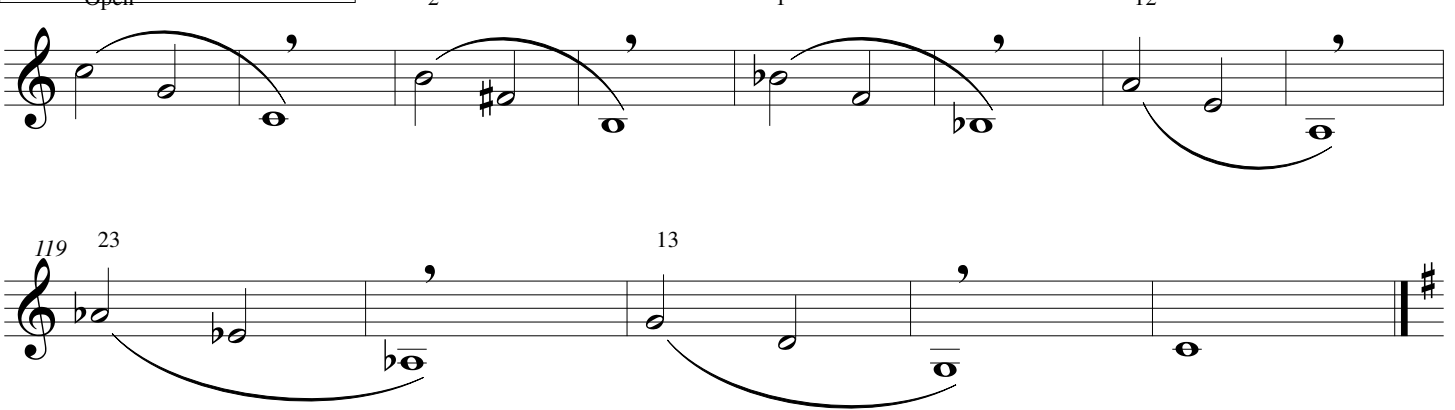

6. Legato Articulation Exercise

7. Rhythmic Articulation Study

8. Chromatic Scale in Quarter Notes

9. Chromatic Scale in Triplets

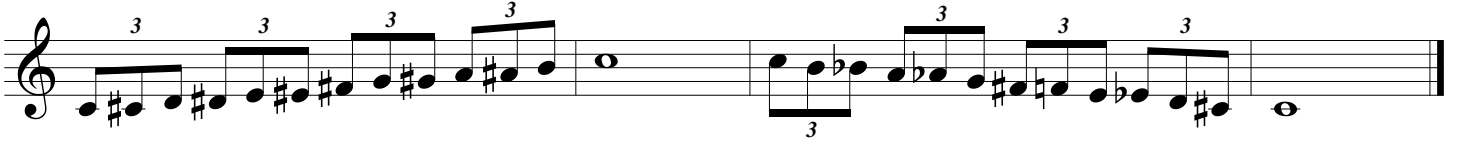

10. Concert Bb Major in Thirds

11. Concert Bb Interval Study

12. Five Note Technique Exercise

13. Concert Ab Tetrachord Study

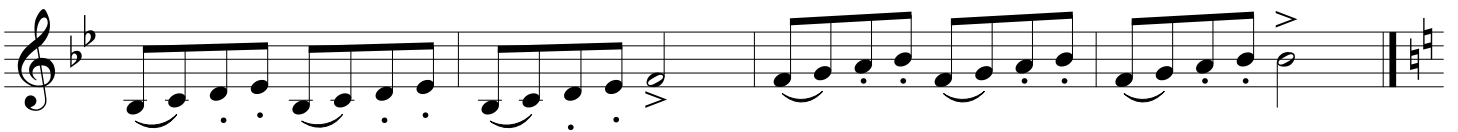

14. Concert Bb Arpeggio Study

15. Chorale: Amazing Grace

Warm Ups and FUNdamentals

1A. Block Bb in Whole Notes

1B. Block Bb in Half Notes

2A. Concert F Remmington in Whole Notes

39

2B. Concert F Remmington in Half Notes

61

3. Concert Bb Remmington in Half Notes

4. Offset Scale Long Tones

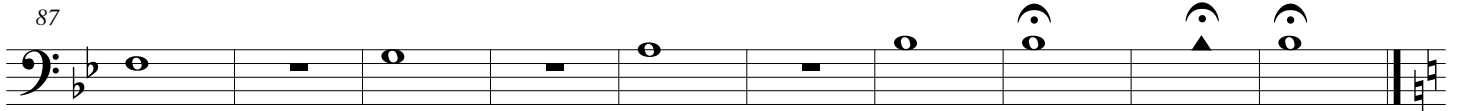
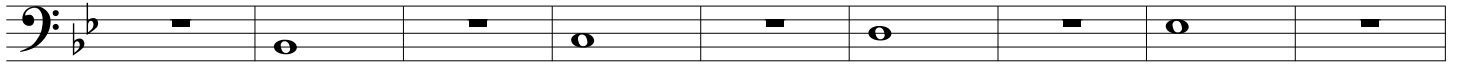

Play your lowest note

5A. Flexibility (Brass Lip Slur)

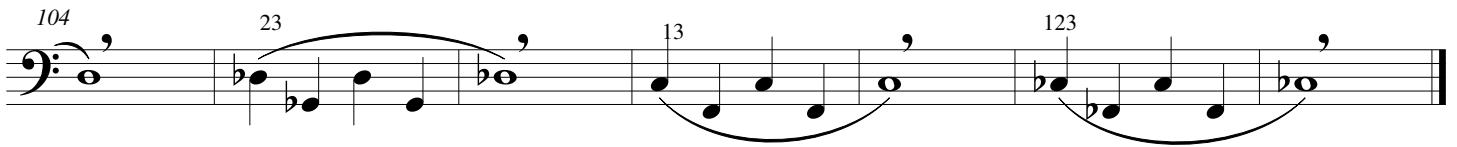

5B. Flexibility Long Tones

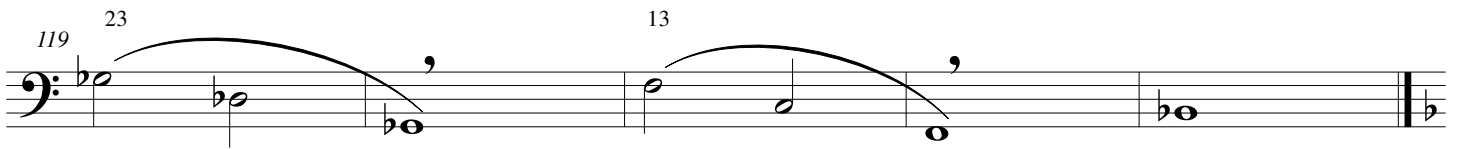
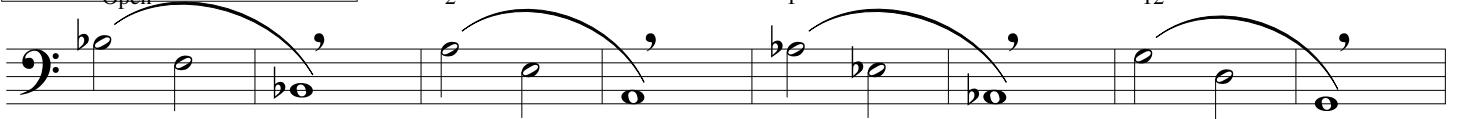

6. Legato Articulation Exercise

7. Rhythmic Articulation Study

8. Chromatic Scale in Quarter Notes

9. Chromatic Scale in Triplets

10. Concert Bb Major in Thirds

11. Concert Bb Interval Study

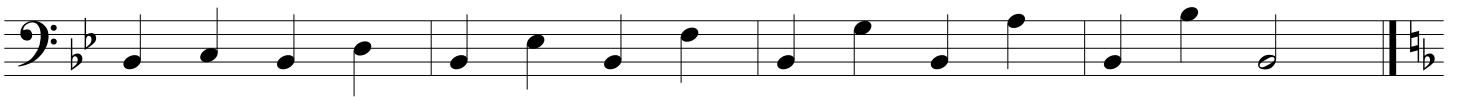

12. Five Note Technique Exercise

13. Concert Ab Tetrachord Study

14. Concert Bb Arpeggio Study

15. Chorale: Amazing Grace

Warm Ups and FUNdamentals

1A. Block Bb in Whole Notes

1B. Block Bb in Half Notes

2A. Concert F Remmington in Whole Notes

39

2B. Concert F Remmington in Half Notes

61

3. Concert Bb Remmington in Half Notes

4. Offset Scale Long Tones

87

Play your lowest note

5A. Flexibility (Brass Lip Slur)

Open 2 1 12

104 23 13 123

5B. Flexibility Long Tones

Open 2 1 12

119 23 13

6. Legato Articulation Exercise

7. Rhythmic Articulation Study

3 3 3 3

8. Chromatic Scale in Quarter Notes

9. Chromatic Scale in Triplets

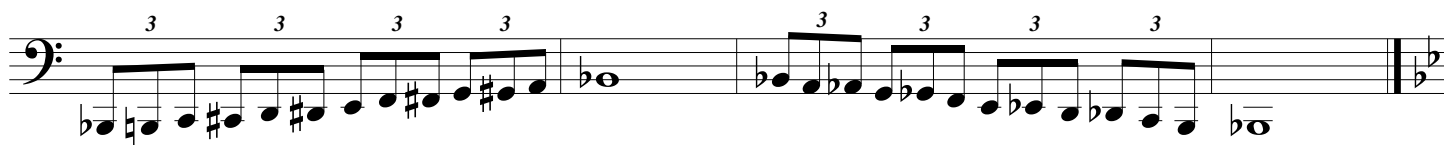

10. Concert Bb Major in Thirds

11. Concert Bb Interval Study

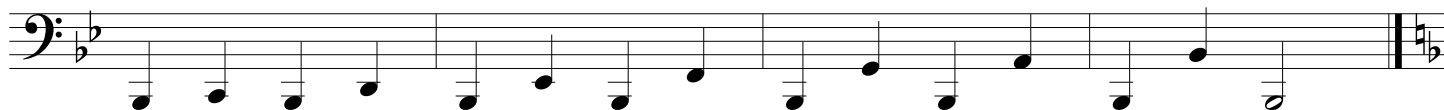

12. Five Note Technique Exercise

13. Concert Ab Tetrachord Study

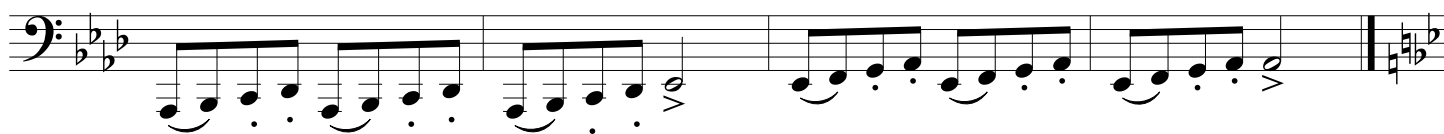

14. Concert Bb Arpeggio Study

15. Chorale: Amazing Grace

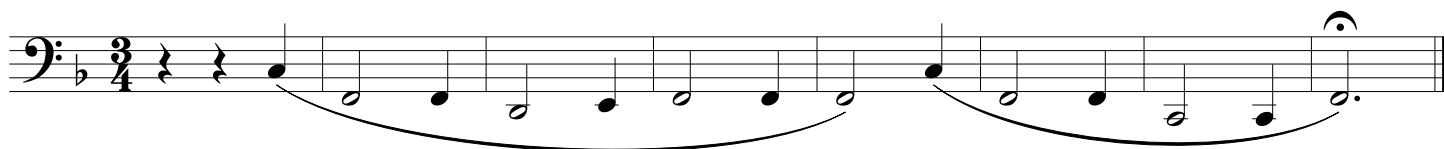

Warm Ups and FUNdamentals

1A. Block Bb in Whole Notes

1B. Block Bb in Half Notes

2A. Concert F Remington in Whole Notes

2B. Concert F Remington in Half Notes

3. Concert Bb Remington in Half Notes

4. Offset Scale Long Tones

5A. Flexibility (Brass Lip Slur)

5B. Flexibility Long Tones

6. Legato Articulation Exercise

7. Rhythmic Articulation Study

8. Chromatic Scale in Quarter Notes

9. Chromatic Scale in Triplets

10. Concert Bb Major in Thirds

11. Concert Bb Interval Study

12. Five Note Technique Exercise

13. Concert Ab Tetrachord Study

14. Concert Bb Arpeggio Study

15. Chorale: Amazing Grace
